

TO A MILLION MEALS AND BEYOND

ANNUAL REPORT
October 1, 2023 – September 30, 2024



MEALS ON WHEELS
SAN DIEGO COUNTY

Dear Meals on Wheels Family,

Last year was one of our biggest years ever because we were laser-focused on building our future. We are proud of our **new Kitchen and Senior Innovation Hub**, which will allow us to deliver to more people than ever before. And just in time! In the United States, **2024 was considered “Peak 65,”** with 11,200 Americans a day turning 65. By growing in 2024, we have taken critical steps to secure our ability to serve San Diego seniors well into the future. Our goal is to reach two million home-delivered meals a year within five years. The need and demand for our services continue to grow, and thanks to supporters like you, we are ready to meet the challenge.

As we celebrate our 65th anniversary in 2025, we remain committed to being here for another 65 years—because the need is great, and our community stands with us. Thank you for keeping our wheels turning!

Best Regards,
Brent



Brent Wakefield

Brent Wakefield | PRESIDENT & CEO

Meals on Wheels San Diego has touched the lives of many in the community over the last year, not only through the nutritious food provided, but also through the personal outreach and care that comes with the delivery of each meal. We continue to seek to understand and address the needs of all of our clients, including our seniors and our veterans.

Over the last year, Meals on Wheels San Diego expanded the scope of services provided and has increased its outreach within the community to include:

- Had 349,928 touchpoints with volunteers enabling us to provide additional support and resources such as those available through our Care Navigation Program.
- Expanded the number of clients receiving services through Meals on Wheels San Diego.
- Moved into a new building that serves as a Senior Innovation Hub with integrated services and staff.

With our leadership visionaries at the helm, 2025 is set to be an exciting year. Meals on Wheels San Diego is committed to continuing our collaborative efforts within the community as well as increasing outreach to those who may not be aware of our services. We are grateful for your continued support of our efforts and thank you for helping us to ensure that all San Diegans stay healthy and thrive in the year ahead.

Best Regards,
Margaret

Margaret Malouney

Margaret Malouney | BOARD PRESIDENT





MEALS on WHEELS
SAN DIEGO COUNTY

Fiscal Overview 2023-2024

MEALS DELIVERED
644,028

MEALS DELIVERED SINCE 1960
22,664,556

INCREDIBLE VOLUNTEERS
3,537

HOURS SPENT VOLUNTEERING
121,943

VOLUNTEER MILES DRIVEN
740,978

TOUCHES BY VOLUNTEERS
349,928

CLIENTS SERVED
4,650

LIVE ALONE
1813

OVER THE AGE OF 85
1325

OVER THE AGE OF 100
33

OF VETERANS & THEIR SPOUSES SERVED
1,324

PETS SERVED THROUGH OUR ANIMEALS PROGRAM
663

CATS
304

DOGS
359

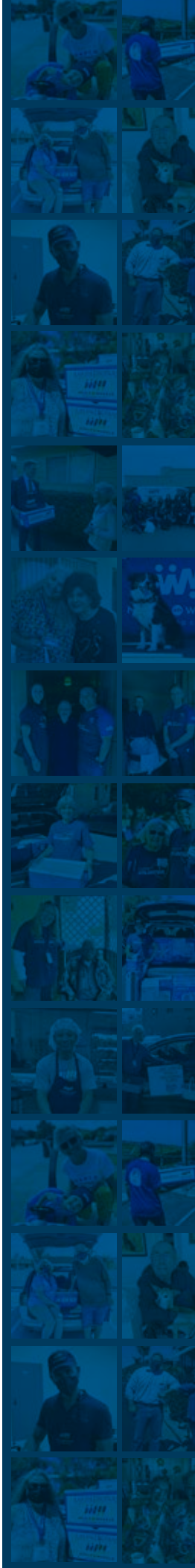

VOLUNTEER STORY

Elana

For as long as she can remember, volunteering has been a way of life for Meals on Wheels volunteer, Elana. Raised by parents who instilled the value of giving back, Elana has always found purpose in helping others. When the COVID-19 pandemic hit, she realized many dedicated volunteers were older and at risk, prompting her to step up.

Starting by filling in on delivery routes, Elana quickly signed up for a routine route in East County, helping seniors in her own community—a role she cherishes deeply. Over time, she's built lasting friendships with her clients, like Louise, a lovely woman living all alone, who eagerly awaits their weekly chats. To ensure these special moments, Elana adjusted her route to deliver to Louise last, making time to enjoy lunch together every Friday. What began as a volunteer-client relationship has blossomed into a close friendship.

Elana's dedication shines through her bond with client Mildred, 89, and her beloved husband Sidney, 94, who recently celebrated their 70th wedding anniversary. When Elana learned of this milestone, she worked with local officials to declare the day "Mildred and Sidney Day," and helped feature them in a local magazine—a heartfelt gesture to honor their love and dedication. Elana's impact goes beyond meal delivery. She's connected her local Rotary Club with Meals on Wheels clients to help pick overgrown fruit trees, donating the harvest to the Santee Food Bank. Additionally, Elana has rallied her Rotary Club and synagogue to help create "We Care" bags—thoughtfully crafted packages filled with love and delivered to Meals on Wheels clients on special occasions, spreading joy and connection.

When Elana first started volunteering, she never imagined how transformative the experience would be. "It's been 100 times better and more enriching than I ever imagined," she reflects. "Anyone can get a meal," Elana says. "You can order something online or have food dropped off by a stranger. But what Meals on Wheels does goes above and beyond. The family knows someone is checking on them, socializing with them, and developing meaningful friendships." For Elana, it's these connections that make Meals on Wheels so special and deeply rewarding. Now, she carries on her family's tradition of service by bringing her two grandchildren along on her routes, a surefire way to bring smiles to her clients' faces. Her work shows that volunteering is about more than just helping—it's about building lasting relationships that brighten the world for everyone.



“It’s been 100 times better and more enriching than I ever imagined.” - *Elana*

STRONGER TOGETHER

Partnerships that move us forward

A Strategic Partnership



This past year, Meals on Wheels San Diego County formalized a partnership with ElderHelp of San Diego to enhance the support we provide to seniors in our community. ElderHelp, a local nonprofit, offers personalized services such as housing assistance, transportation, and more, helping seniors maintain their independence and live with dignity in their homes. With synergies in our missions, our partnership is a natural fit. Through cross-screening, both organizations ensure seniors are seamlessly connected to a broad range of services tailored to their needs.

New Kitchen & Senior Innovation Hub



2024 was “Peak 65” in our country, meaning that in no time in the past or in our future will more people turn 65 a day. Over 11,000 people turned 65 each day, so fast forward 10 years and the impact will be too much to serve if we aren’t ready. In August 2024, our new Kitchen and Senior Innovation Hub was up and running and Meals on Wheels San Diego is now set to grow to 1 million home delivered meals per year within two years and we are targeting 2 million meals per year by 2030. ElderHelp of San Diego is part of our Hub model and with partnerships and community support, we will be ready to serve the golden demographic!

Advocacy



The Meals on Wheels San Diego County Civic Engagement Committee recently met with California state legislators to discuss key senior policy issues and priorities. The meeting focused on advocating for initiatives that support the well-being and care of seniors, ensuring their voices are heard in legislative decisions. By engaging directly with lawmakers, the committee aims to strengthen policies that benefit the aging population and continue advancing efforts to improve senior services throughout the state.

Champions Week 2024



Champions Week 2024 was a huge success, with 52 government offices and over 150 community leaders advocating for homebound seniors. The annual Salon Event honored those making a significant impact on senior welfare, including San Diego Mayor Todd Gloria, the San Diego Wave Futbol Club, and San Diego Gas & Electric. These recipients were recognized for their dedication to senior care. Through initiatives like Champions Week, Meals on Wheels San Diego County continues to champion the well-being and dignity of seniors, fostering a culture of compassion and support across the region.

OUR 2024 Financials

FISCAL YEAR 2024 FINANCIAL REPORT

OCTOBER 1, 2023 TO SEPTEMBER 30, 2024

INCOME:

CONTRIBUTIONS*:	\$6,230,448
PROGRAM FEES	2,897,335
SPECIAL EVENTS:	635,217
INVESTMENT RETURN, NET OF FEES:	1,249,758
GOVERNMENT GRANTS:	494,556
OTHER INCOME:	225,897
TOTAL:	\$11,733,211

EXPENSES:

PROGRAM SERVICES:	\$9,074,526
FUNDRAISING:	826,122
ADMINISTRATIVE:	743,039
SPECIAL EVENTS:	350,648
TOTAL:	\$10,894,335

CHANGE IN NET ASSETS:

\$838,876

*Includes \$2,454,011 in bequests

INCOME:

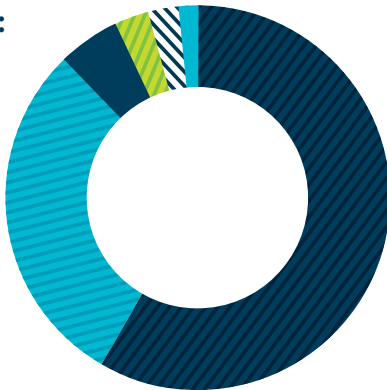

EXPENSES:

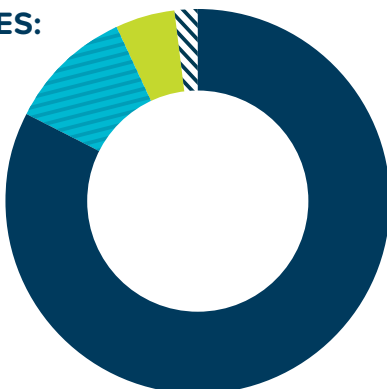

The numbers agree with the financial statements audited by Aldrich CPAs and Advisors LLP. A copy of the independent auditor's report is available upon request.

CLIENT STORY

Mildred

At 89, Meals on Wheels client Mildred's story is one filled with warmth, resilience, and love. She and her husband, Sidney, 94, recently celebrated their 70th wedding anniversary. Together, they built a beautiful family of six children, numerous foster children, 18 grandchildren, and 19 great-grandchildren. Their home has always been a bustling haven of love and activity. Mildred was a dedicated mother and later worked for the Legacy Foundation for 35 years, all while keeping their lively household together. Sidney, a Navy veteran, worked diligently to support their growing family. After his military service, he worked as a NASA contractor and humorously recalled how people travelled far and wide to get a glimpse of a moon rock. "When I was a kid," he chuckled, "I played with rocks on the railroad tracks, and let me tell you...they looked exactly the same!" It's this joyful perspective—finding humor in the little things—that has been the foundation of the couple's 70 years of marriage.

However, as they entered their golden years, Mildred and Sidney began to feel the weight of isolation. After Mildred retired at age 85, Sidney suffered 2 strokes, and they experienced the loss of two of their adult children, their world seemed to grow smaller... even more so when they could no longer drive. Sidney reflects, "I never imagined sitting here with an empty parking spot right outside my door," capturing the quiet solitude that settled over them. That's when Meals on Wheels entered their lives, thanks to the suggestion from a dear coworker of Mildred's. What began as a simple meal delivery soon blossomed into something much more meaningful. Now, Mildred eagerly anticipates the daily visits from her volunteers. "They make it personal," she says, her voice filled with appreciation. "The little things—like birthday cards and holiday notes—they mean so much." These thoughtful gestures have brightened their days, offering not just nourishment but a profound sense of connection. "When I answer the door for her, the volunteers always ask me how she's doing," Sidney tells us. "I think that's really something special."

The volunteers have become more than just meal deliverers—they've become dear friends. One volunteer in particular, Elana, has formed a close bond with Mildred and Sidney. Recently, during a trip, Elana sent them a postcard. "I can't believe how sweet that was," Mildred says, her voice soft with gratitude. Meals on Wheels has provided more than just food; it has brought a renewed sense of joy and connection into their lives. Sidney, reflecting on the impact, shared, "It feels good to know someone is checking in on us." And as for the meals themselves, Sidney laughed, adding, "I especially love when Mildred gets the soup—she always shares it with me." These moments of kindness, the care from the volunteers, and the bonds they've built are what continue to fill their hearts with warmth and joy.

Mildred and Sidney's journey, filled with love, strength, and cherished relationships, continues on thanks to the support they've found through Meals on Wheels. Surrounded by family and caring volunteers who feel like family, Mildred's heart remains full, proving that life is always rich with connection and warmth. Thank you, Mildred, for sharing your beautiful stories and allowing us to be part of your incredible journey.

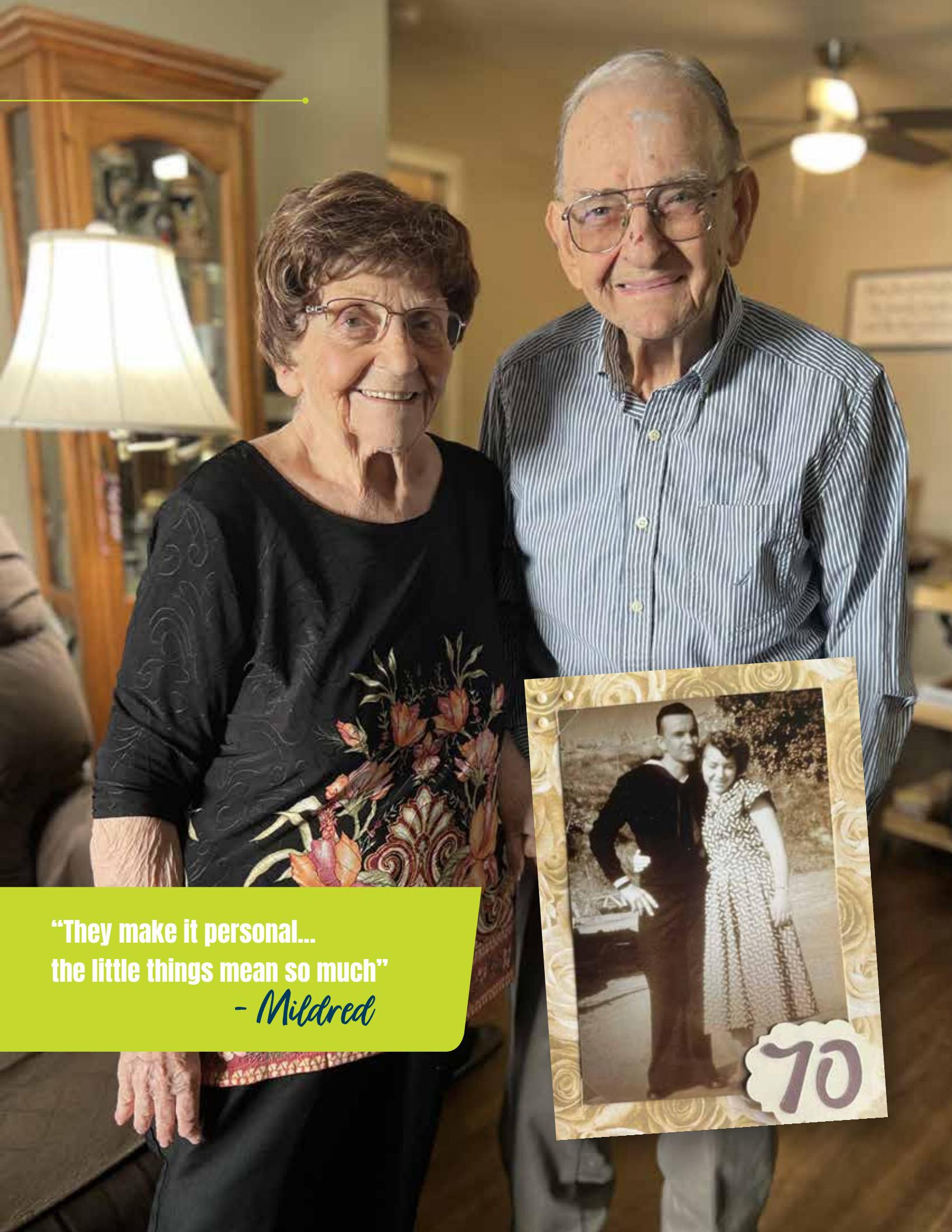

**“They make it personal...
the little things mean so much”**
- Mildred



A LEGACY OF LOVE STORY

Susan Winnett's Heartfelt Journey with Meals on Wheels

For Susan Winnett, Rancho Santa Fe isn't just a place—it's a treasure chest of cherished memories. Raised by her loving parents, Reg and Connie Clotfelter, in this idyllic community, Susan's roots run deep. Though her life's journey has taken her across the globe, Rancho Santa Fe has always called her back. Now, in her golden years, she has chosen to settle where her story began, surrounded by the warmth of family history.

Susan's parents were well-known and well-loved in the area as the town grew and thrived. Her father, Reg, had a gift for connecting with people, whether he was selling real estate or managing the Inn. Her mother, Connie, brought joy to the community as a swimming instructor, even teaching lessons in Bing Crosby's pool. Together, they built a life filled with love, laughter, and an unwavering sense of community.

As time passed, Susan's parents faced the challenges that aging can bring. Connie began struggling with memory loss, and the once vibrant kitchen filled with her cooking fell silent. Reg, never having learned to cook himself, found it hard to manage. In the 1990s, they turned to Meals on Wheels San Diego County for a little extra help.

Thanks to the compassionate care of Meals on Wheels, Reg and Connie were able to remain in their beloved home, surrounded by the memories they held dear. Susan recalls how her father enjoyed the friendly volunteers who visited regularly. "He was no stranger to hospitality," she said with a smile. "And he approved!"

Reg and Connie lived full, rich lives, passing at the remarkable ages of 96 and 94. For Susan, the support her parents received from Meals on Wheels was a lifeline that brought them comfort, connection, and dignity in their later years. It's a gift she has never forgotten.

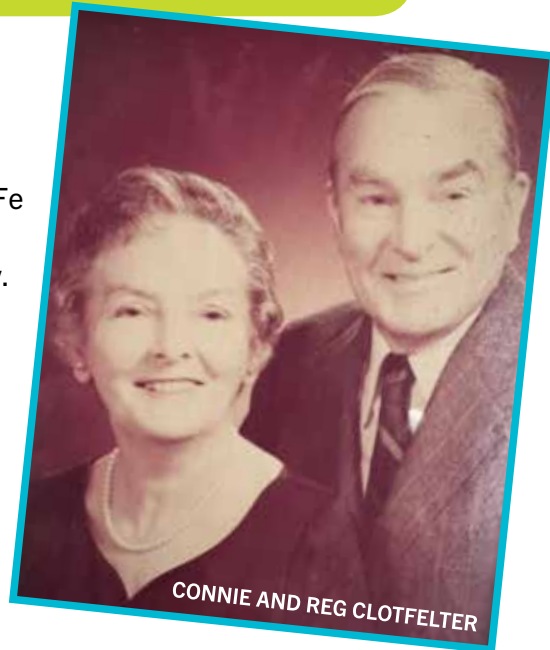

CONNIE AND REG CLOTFELTER



SUSAN WINNETT

Today, Susan honors her parents' legacy in the most beautiful way. Grateful for the blessings her family has received, she has joined the Meals on Wheels Legacy Circle by leaving a Planned Gift. *"I want future generations of seniors to experience the same care and companionship that my parents did,"* Susan shared. Her heartfelt commitment ensures that more seniors will be able to stay in their homes and receive not just meals, but the kindness and camaraderie that make all the difference.

Susan's story is a testament to the power of love, gratitude, and giving back. It reminds us that we each have the ability to create a lasting impact, not just for today but for the generations to come. Through her generous gift, Susan is helping to weave a brighter, stronger future for seniors in our community—a legacy her parents would surely be proud of.

Thank you, Susan, for your inspiring generosity and for ensuring that Meals on Wheels can continue to bring joy and care to those who need it most.



MAJOR Donors

Thank you to each of the donors listed below for cash and in-kind donations to get us through the year. Between October 1, 2023 and September 30, 2024, thousands of donors supported MOW, the majority of whom aren't listed below but who keep our wheels turning every month.

Lifetime Supporters Circle – Donors who have given \$250,000 or more over the years

Birdwell Family Foundation
Citizen's Energy Corporation
City of Chula Vista
City of El Cajon
City of Encinitas
City of Escondido
City of San Diego
City of Santee
D.A.V. Industries Inc
Ford Motor Company
The Louis & Gladyce Foster Family Foundation
Genentech Foundation
Mrs. Enid Gleich*

Grossmont Healthcare District
McKinney Family Foundation
Meals on Wheels America
Allison & Robert Price Family Foundation
Sahm Family Foundation
County of San Diego
Molly & Bob Schulze
MacKenzie Scott
SDGE Sempra Energy Utility
Subaru of America, Inc.
United Way of San Diego County
Gary and Mary West Foundation
Walter J. & Betty C. Zable Foundation

President's Circle – Donors who have given \$5,000 or more this year

\$50,000+

The Louis & Gladyce Foster Family Foundation
Michele & Doug Garfield
Norinne McKinney
Rancho Santa Fe Women's Fund
Molly & Bob Schulze
Shiley Foundation

\$25,000-\$49,999

Cohn Family Foundation
Cheryl & Barney Daleiden
Grossmont Healthcare District
HA Builder Group, LLC
Hervey Family Non-Endowment Fund
Paula & Dr. Bill Hodgkiss
Sahm Family Foundation
SDGE Sempra Energy Utility
Michelle Sterling
Subaru of America, Inc.
Walter J. & Betty C. Zable Foundation

\$10,000-\$24,999

Automobile Club of Southern California (AAA)
Richard Ayer
Bell Charitable Foundation
Benevity Fund Donation
Birdwell Family Foundation
Caesars Enterprise Services LLC

Theresa & Sara Carroll
Ron & Guadalupe Cohn Family Foundation
David C. Copley Foundation
Denis Crawford
Cushman Foundation
Denise & Gary David
Bobbie and George Farinsky Fund
Elizabeth Allen & Chris Foster
Samuel H. French & Katherine Weaver
French Fund
Hunter Industries Incorporated
ID Studios
Rise Johnson
Diane Johnson Charitable Fund
Ruth Lane Charitable Foundation
Langlois Fancy Frozen Foods, Inc.
Nancy & Ed Lazarski
National Council on Aging
Nobbs Family Foundation
Nordson Corporation Foundation
Pamela & Charlie Pendrell
Allison & Robert Price Family Foundation
Cynthia & Aaron Shenkman
Bristol-Myers Squibb Foundation
Martha & Dr. Ken Stauderman
Jacob Stone
Sycuan Casino & Resort
Warren Family Foundation

The Wilson Family Foundation, Inc.
Matthew Witman
Buzz Woolley, Jr.

\$5,000-\$9,999

Christopher Aker & Brent Wakefield
Ryan L. Belmer
Rolf Benirschke Legacy Foundation
Juan and Maira Betancourt
Big Lots Foundation
Bright Funds
The Burnham Foundation
Roberta & Malin Burnham
Terrance R. and Barbara C. Caster DAF
JoAnn & Kevin Clark
CNECT
Janice Cone
Valerie & John Cumming
Nicole & Aaron Drago
Robert Duskin
SPRITES of East County
Bill Engler
Elisabeth & Bobby Fitzsimmons
Denise & John Ford
Zdenka Fronck & Walter Olsen
Robert Henry Gilmore
Carrin & Michael Goldstein
Manjit & Dr. Kuljinder Grewal
Faye Hall
Katie Halliday

President's Circle – Donors who have given \$5,000 or more this year

Carol K. Hamm
Henry Hostetter
Andy Huang
IES Communications, LLC
Margot K Johnson Living Trust
Linda & Mel Katz
Betty & Larry Kuerbis, Jr.
The Lake Church
Legacy Endowment Community
Foundation

Jane & Jeffrey Marks
Cheryl A. McArthur
Jim McMillan
Meals on Wheels America
Kathryn Moulder
Eleanor & Jerome Navarra
Timothy Nealon
John Opelt
Nancy & Steve Phillips
Pierce Family Charitable Fund

John Pitcairn
Joyce & Ronald Rabens
Radiant Hospice
Research Facilities Design
Ruth & Peter Riley
Patsy & Ronald Roman
Robert Rosner
San Diego Lions Welfare
Foundation
Marge & Neal Schmale

Brigid & Russell Schnapp
Kelly Shaul
Patricia & Garrett Shumway
Jeanette Smith
Sue & Tom Sparrow
Tracy Tempest
Carole & Jerry Turk
Darryl J. White
Pam & Steve Yarnall

Champion's Circle – Donors who have given \$1,000 or more this year

\$2,500 - \$4,999

Lisa & Steve Altman
Frances and Jerry Anderson Family
Charitable Trust
John Baird
Barona Band of Mission Indians
Jane & Mike Benton
Richard Blick
Brent Bohlken
Stephanie & Steve Brownell
Jolee Brunton & Ken Loyst
Laura Buxton & Tim Cohelan
Julie Caster
Coastal Payroll
Ken & Beth Ann Coleman
Mark Cordova
Dan Cotton
Elizabeth Cushman
Kathy & Ben Davis III
Beverly Delaney
Paul Irwin Denver
Yukiko & William Dreu
Christine Dwyer
Jean & John Earl
Mercedes Farrell & Ed Murphy
Carolina Finch
Keith Fisher & Mark Sanna
Deborah & Rick Gentry
George G. Glenner Alzheimers Family
Centers, Inc.
Michael Goldstein
Lynn Gorguze & Scott Peters
Northrop Grumman
Susan Hamilton & Tom Hayward
Barbara Hansen
The Harbrecht Charitable Foundation
Hawkins Construction Inc.
Deborah Higgins
Cynthia & Timothy Higgins
Mike Hogan Enterprises
The Jasada Foundation
Barbara Kanneman
The Robert & Kelly Kaplan Foundation
Melissa & Thomas Kaylor
Audrey & Stephen Keane
Anthony Lundquist
Sharon B. Majors-Lewis
Margaret Malowney

Kim Ross & Bill McClelland
Douglas McGregor
Dick Miller, Inc.
Andrea & Greg Moser
Mel & Paul Munsch
Perlmetr Family Foundation
Pettus Foundation
Dr. Kathleen Pihl
Clarke Ramsey
Margaret & Michael Riggs
Charlotte Lopes & Steve Rubin
Mary Sandoval
Robert B. Sanet
Sempra Employee Giving Network
Kathryn & Brian Smith
Cynthia Staley
David E. Van Deventer
Carey Wall
Karen Wang
Rebecca Wentland
Hon. Margie & Charlie Woods

\$1,000 - \$2,499

Karen & Michael Adam
Janessa Mount & Mike Adams
Shari & Trevor Allan
Thomas Allen
Jane & Richard Allen
Hiroko Ambo
Joan & William Ames
Terry & Kenn Anderson
Karen & Victor Archer
Eva Stjernfeldt & Alec Babiarz
Mary & William Bagby
Michael Gregory Bark
Barnabas Foundation
Camron Barton
Judith & Robert Bauer
Becton, Dickinson & Company
Karen Bendtsen
Silvia Berchtold
Dr. Minou Bina & Dr. Arnold D. Stein
Amanda E. Birmingham
Jan & Robert Bitmead
Eleanor Blais
William Blue
Leslie & Steve Bojorquez
Kerry & Kenny Bonilla

Jeanne & James Bonk
Stewart Bornhoft
Ramona & Edo Bove
Sandra & Michael Boyles
Kathryn Brand
Bonnie & Ray Brooks
Amie Brown
David Brown
Steven Brown
Valerie & Doug Browne
Anita Brusso
Donna L. Buckner
Charles Buel
Karen & George Bullette
Jane Dean & Joseph Burkard
Mr. and Mrs. Richard L. Burns
Endowment Fund
Abbie & Bill Burton
Susan Byrnes
Mona Cacciari & Jeff Meyer
Keith Calabro
CalPrivate Bank
Dan Cameron Family Foundation
Marie Campagna & Mike Klich
Shirley Cannon
Donald M. Carey
Carlsbad By The Sea
Diana Carranza
Caterpillar Foundation
Maryellen & Robert Cavanagh
Cavignac
CBRE
United Way of Central Indiana
Michael Chang
Charities Aid Foundation of America (CAF)
Genevieve & Greg Chase
Keith Chen
Dianne Chrisman
Marguerite & Roger Coats
Norman Cobb
Suzanne Cohen
Carolyn & Dr. Cliff Colwell
JoAnne & Kenneth Conrad
Sharon & Martin Cooper
Ms. K. Ruth Corcoran
Ronnie & Steve Corney
Madeline & Kevin Cox
Daniel B. Crabtree

Gary D. Cristofani
Janice Cummings
Vicki & Ron Currie
Thomas De Graitis
Sammye Deberry
Dianne Decker-Houser
Jan DeVries
Disney Employee Matching Gifts
Jonathan Doering
Mary Donnelly
Dean Dory
Virginia & Mark Dowling
Susan Drury
Jane & Murray Dunn
Cherie Dwello
Patricia Gladstone & Brian Dyck
Julie & Bud Dyke, Jr.
James Eckmann
Martha & John Eggemeyer
Sharon & Steven Elggren
Michelle & Timothy Elliott
Encinitas Coastal Rotary Club
Betty & Donald Erickson
Tina & Troy Erwin
Enrique J. Esparza
The Alfred & Karin Esser Charitable Fund
Pamela Estes
Vivian & Anthony Estrada
Kathy Everett & Ken Relethford
John F. Falconer
Kim & Kenneth Farinsky
Cynthia Fatica
Darlene Fauber
Carolyn Faulkner
Aryeh Feldheim
Ruth & Claude Fenner
Diane & Elliot Feuerstein
Lynn Gardner & Neal Fogelhut
Cheryl & John Frost
Patty & Dr. Brad Frasier
Deana & Aaron Franz
Barbara Friedman
Penny Friedman & Ronald Meyer
Rebecca M. Frisbie
Angela Hansen & Koji Fukumura
Chris Gaines
Virginia & William Gammon
Judith Garrett

Champion's Circle (continued)

Patricia & Norman Gillespie	Cathleen & Jim Law	Dorothy K. Phillips	Patricia & Dewey Sorenson
Give Lively Foundation Inc.	Ingrid Lawrence	Shanelle & Jerome Pierce	South Bay Cruisers Car Club, Inc.
Mrs. Lee Goldberg	Deborah and Muriel Lee	Yazdi Pithavala	Judith & Larry Sowder
Dee Gordon	Helen Michal Shafir & Lewis Leicher	Glenn Pitsenbarger	Eve Spencer
Judith Graves	Forsyth Leonard Fund	Dr. Susan Shirk & Samuel Popkin	Kathryn Starr
Cathrine & Craig Greene	Carolyn Levin & David Levy	Kathleen & Frederick Potts	Mary Stephens
Dr. Valinda L. Greene	The Litton Family Foundation	Jaime Prado	Abbie Stevens
Richard Guereña	Linda & Patrick Lorenz	Anna & Fred Purdy	Judy & Lary Stokes
Nancy & Paul Hackert	Jill Weitzen MacDonald	Dave Purin	Peggy Strand
Denise & Michael Hager	Glenn Macey	Noel Quintana	Cindi & Brady Stratton
Courtney & Daniel Hall	William Mackey	Marie & Glenn Quiroga	Scott Strauss
Elizabeth & Michael Hall	Rosemary & Gregory Mack	Fairwinds Ivey Ranch	Sidney Stutz
Elaine & Robert Halliday	Denise Madruga	Jodi Reeves	Shelly Sulit
Mary Hartley	Colette Magoon	Madelyn & Stephen Reitz	Thomas Sullivan, Jr.
Hal K. Haveson	Mary Marcuzzi	Rhonda & Eric Richards	Ellen & Bob Svatos
Katy & Michael Hawkins	Nancy Marlin	Walter Richardson	Pamela & Dr. Michael Swartout
L. J. Hayes	Victoria Marshall	Marilyn & Charles Richou	Takahashi Family Fund
Sarah Henderson	Carol May	Susan & Austin Rist	Gloria & Thomas Taylor
Hilltop Country Estate	Ken May	Lynn & Craig Ritzma	Mary & Tom Teegarden
Helen Jean Hodges	Marisa & John May	Susan & Ronald Robboy	Audrey Terras
Eric Hohn	Rita McConn-Stern	Roche Charitable Account	Sara & John Thomas
Vivian Goldschmidt Holland	Sharon McKenzie	Diane & Nicholas Rodi	Faye & Robert Thompson
& Tom Holland	Elaine & Thomas McKinley	Judith & Henry Rose	Valerie Thruelsen
Nancy L. Houser	Leanne & Steve McNally	Linda Rothschild	Benjamin Thurston
Elayne Hudson	Christa McReynolds	Judith Ruzich	Anita Tindall
Thomas Hull	Melissa Means	Patricia Ryan	Eric Trapp
Eileen & Robert Hunt	Dr. Keith Meldahl	Julie & Ken Saffir	UWCCR United Way California
Carol & Henry Hunte	Kathleen Mendenhall	Deborah & Kevin Sagara	Capital Region
Susan & Robert Hyatt	Jim Mendoza	San Diego District Attorney Investigator	Danny W. Vena
Ann & Andy Irwin	Jen Fisher & Chris Menkov	Foundation	Robert Vessiny
Glenn Y. Ishioka	James Meyer	Carol Sanders	Lael & Jon Vick
Yves Jacot	Margo & John Minan	Deborah Sandoval	Mary Wall
Nancy Jennings	Mock Family Charitable Fund	Joy & Sandy Sandstrom	Lyndell Wallis
Jennings Charitable Fund	John R. Mock*	The Bob & Linda Sanet Charitable Fund	Randy P. Wastal
The Gina Purlia & Kent Johnson Family	Candace Moore	Santee-Lakeside Rotary Club	Lowell Waxman
Donor Advised Fund	J. L. Morgan	Sapp Family Donor Advised Fund	Dr. Leslie L. Wells
William Joiner	Robert Moyer	Helen Saurini	Wells Fargo Advisors
Nancy & Don Jones	Andrea & Rick Mulloy	Patricia M. Savage	Nadine L. Werfelmann
Pamela Jones	Darryl Myrose	Anne Schafer	Roberta E. Westdal
Sylvia Jordan	Gaby Nava & Gregg Stavros	Wesley Schermann	Susan M. Whitt
Albert Kalian	Louis Navias	Isabelle Schreiber	Carol & Craig Whitwer
Helen Kane	Lois Navolt & Alan Vigeant	Ruth Schrenk-Halfenberg & Willi Schrenk	Christina & Bruce Wilkson
Kim Kane & Dean Peabody	D'Etta Neaves & Lee Seward	Ruth Schrenk-Halfenberg & Willi Schrenk	Clint & Kim Williams & Family
Carol Kapp	Shannon Nelson	Carolyn & John Schutz	Linda Williams
Claudia Karush	Denise D. & Walter E. Netherland	Kendra Scott LLC	Robb Wilson
Julia K. Kelety	Dr. Saskia Neuteboom	Laurel & Gerald Scott	Hede & Joe Wolff
Paul Kelly	& William Romanow, Jr.	Stephen Seaborg	Edward G. Wong
Brooke & Ryan Kelly	Orness Design Group, Inc.	Patricia & John Seiber	Nancy Wong
Mary Hawkins Key & Barrett Key	Ann Orwig	Sonia Seiderman Memorial Fund for the Elderly	Dr. Steven C. Wong
Josephine A. Kiernan	Betty Otto	Eleanor & Eric Seise	Mary Lou & Regan Wright
Rye-Ji Kim	Sharon Pacyna	Emy & Jim Serazio	Mary Yoder, MD
Tom Kisiel	Elisabeth Paegel	M. J. Setterlund	Bob Zuckerman
Patricia & Guido Klap	Nick Palladino	The Wilson Sexton Foundation	
Terry Klitzner	Karen & Dennis Patterson	Reese Sexton	
Daniel Koser	Joel Peavy	Teresa Shaffer	
Nancy & Dale Kostman	Ricki Pedersen	Debra Shaw	
Constance Kovan	Marilyn Pedicini	Lisa Willard & Bhasker Shetty	
Kroger Corporation	Shirley Pellegrin	Emily Shieh	
Deborah & Theodore Kwoh	Rommel Pesigan	JoAnne Silva	
Rotary Club of La Mesa	Ronald Peterka	Janice Phoenix & Michael Sirkin	
Carolyn Lake	Sharon & Mark Petrarca	Arthur Slater	
Marilyn Lamb	William Phelps	Joyce Slaven	
Carol & George Lattimer	Marc Phillips	Elizabeth Smiser	

*DECEASED

Sustainers Circle – Recurring online donors

Suzanne & Dennis Albrecht
 Thomas Allen
 Ryan and Sara Andrzejewski
 Fatma & Larry Aney
 Amy & Robert Ashton
 Joann & Douglas Austin
 Kathleen Bakin
 Ryan Barker
 Sharon & Joel Barnett
 Brian Barthelmes
 Leilani Bassett
 Robert Bates
 Jeanne Bauer
 Sharon Beach
 Ruby Beardsley
 Katie Bence
 Roderick Billingsley
 Amanda E. Birmingham
 Eleanor Blais
 William Blue
 Steffi Bokser
 John Borg
 Lisa A. Bowen
 Sandra & Michael Boyles
 Lana & Michael Bradley
 Gloria Bremermann
 Glenda Brennan
 Adrienne A. Brian
 Joan Brice
 Robert Brigham
 Marie & Neil Brown
 Vicki Ludwin-Brown & John Brown
 Mikel Bruce
 Shannon Bruce
 Amanda Bruckner
 Dennis Brule
 Leslie & Michael Burner
 Emily Burrough
 Nancy & Vince Butsumyo
 Christina Camberg
 Ellen Caprio
 Diana Carranza
 Mary Carroll
 Delbert Carstens
 Lois Chappell
 Genevieve & Greg Chase
 Linda & Jon Choy
 Patricia & Phil Clark
 Bryan Clark
 Kathy Clifford
 Norman Cobb
 Ann & Douglas Collins
 Dave & Edean Condit
 Rosella Connors
 Kelly Culwell
 Eva Curavic
 Ellen Curtin
 Nadereh Dadsetan
 Abby Daniels
 James Davidson
 Cheryl & Dave Dawley
 Thomas De Graitis
 Dianne Decker-Houser
 Carol & Robert DeLillo
 Catherine DeLue
 Brendan Dennis
 Lewis Dennis
 Jan DeVries
 Bonnie Dillingham
 Esther Dobrin
 Barbara Douthit
 Lucy Drew
 Marie & Robert Duffy
 Shelley Dugan
 Lourdes Dungca
 Lora & Ken Duzyk
 Joe Dyson
 Jean & John Earl
 Patricia & Elliott Elledge
 Michelle & Timothy Elliott

Charles Ellis
 William Ennis
 Tina & Troy Erwin
 Araceli Escobedo
 Enrique J. Esparza
 Pamela L. Evans
 Linda Farrington
 M. Fehlhaver
 Robert R. Feier
 Linda Ferber
 Robert Fetherolf
 Elgene Field
 Peggy & Fred Flihan
 Sharon Foerster
 Rebecca Forrest
 Daniel Frazier
 Robert Gable
 Victoria Gallagher
 Rose Gallegos
 Alan Gehami
 Linda J. Gillett
 Michael Gilligan
 Deborah Giraud
 Enid Glick
 Michele & Randy Godden
 Michael Goodrich
 Jeff Goyette
 Esther Graciano
 Ryon Graf
 Melita & Arthur Gratas
 Judith Graves
 Kim Graves
 Chandra & James Griffin
 Erminia Guarneri
 Karen & Rolf Gunnarson
 Bernard Gutierrez
 Thomas Hahn
 Phyllis Haines
 Cindy & Christopher Hall
 Greg Hamilton
 Julia Hamm
 Susan & Alan Hamm
 Robert Handelman
 Elynn & Gary Hartman
 Jimmy Hatfield
 Pamela Hazen
 Strait Hicklin
 Sandra Higgins
 Barbara Hightower
 Eric Hohn
 Vivian Goldschmidt Holland
 & Tom Holland
 Syndee Holt
 Lisa Hough
 Vicki Howard
 Tracy Hudson
 Dr. Ann Irwin
 Yves Jacot
 Dana & Jeff James
 Don Jenkinson
 Jacqueline Jernigan
 Joanne Johnson
 Makeba Jones
 Deborah Kanter
 Claudia Karush
 Julie Kearns
 Jonathan Keefe
 Ron Keith
 Mr. & Mrs. Charles Kershaw
 Joyce King
 Ruthann Kirby
 Miriam Kirschner
 Hans Knickmann
 Andrea Kocher
 Anuradha Koka
 Karen & David Kostos
 April & Craig Kozeluh
 Diane Krell-Bates
 Donna M. & John Lague
 Emma Langley

Jill Laughlin
 Shawn Lee
 Kathleen Lemieux
 Jill Linder
 William Link
 Jennifer & Joshua Liston
 Izzad Loh
 Eloisa Lomeli
 Thomas Lozinski
 Glenn Macey
 Colette Magoon
 Wendell Maize
 Dr. Betty Joan Maly
 Jane Marcello
 Mary Marcuzzi
 Nancy Marlin
 Kari & Ken Martone
 Jesus Maza
 Mary & Stanley Mazyck
 Robert F. McGivern
 Kathleen McHorney
 Dianne McKay
 John McNew
 David McNutt
 Melissa Means
 Carol & Gerald Merten
 Margo & John Minan
 Stacy Mitchum
 Dr. Anita Mizusawa
 Judy Mohney
 Remmi Molthen
 Jodi Mosher
 Maureen Moss & Bill Pultz
 Kathryn Moulder
 Hillary Murdock
 Frankie Murphy
 Nora Navarrete
 Shannon Nelson
 Thao Nguyen
 Sara Nicholson
 Louis Noodleman
 Julie Northcote
 Donna O'Brien
 Jocelyn & Colin O'Brien
 Patricia & Michael O'Connor
 Kim Oliver
 Sharon Pacyna
 Maria & Manuel Padilla
 Karen Pankey
 David & Cecelia Paradowski
 Teresa Paramo
 Sheri Paringer
 Christine Parrish
 Donald Partch
 Ernest Peterson
 Karla Peterson
 Victoria Phillips
 William Phippard
 Roy Pickford
 Laura & Richard Pierson
 John Pippenger
 Glenn Pitsenbarger
 Sally Prestele
 Janice Pugh
 Joan Quinn
 George Ravazzolo
 Jodi Reeves
 Madelyn & Stephen Reitz
 Kenneth R. Renstrom
 Joyce & Charles Revlett
 Diana Richardson
 Walter Richardson
 Thomas Rike
 Susan & Pete Riley
 Hannelore Ring
 Ernest F. Rivas
 Anita Rodriguez
 Krista Rose
 Diane Rothenberg
 Patricia Rubano

Dennis Schillinger
 John A. Schmidt
 Lee Schwarz
 Loretta Sconce
 Allison Seol
 Efat Shalabi
 Linda Shamiah
 Marilyn Shelden
 Dennis Sheridan
 Linda Sierra
 Carol Skinner
 Christina Smith
 Mike Sparks
 Linda & Roger Spencer
 Sidney Spittell
 Frank Squeri
 Susie Steiner
 Betty Stiller
 Rosanne Stogner
 Diane Strongwater
 David Stroup
 Nancy Sussman
 Mary & Doug Swenson
 Jane Takahashi
 Michele Talbott
 Susan Tamura
 Mary & Tom Teegarden
 Ralph Thomas
 Diane Thornwell
 Johanna Silva Thrasher
 Margaret Timpson
 Margaret Todol
 Tyler Toronto
 DC Tran
 Claire D. Tremaine
 Daniele Vecchio
 Robert Vessiny
 Lynn Viall
 Rose & Bronis Vidugiris
 William Vukmanic
 Jim Waddell
 Carey Wall
 Lyndell Wallis
 Claire Warnick
 Jay Warren
 Randy P. Wastal
 Krista Watts
 Leigh & John Weatherwax II
 Jeanne Weidner
 Rebecca Wentland
 Brittany Werdowatz
 Susan M. Whitt
 Christina & Bruce Wilkson
 Clint & Kim Williams & Family
 Anita Wilson
 Mitchell Wilson
 Pat Wilson
 Robb Wilson
 Roxanne Wilson
 Susan Winnett
 Dawn Wittig
 Laura Wolszon
 Cicy Wong
 Nancy Wong
 Claire Woods
 John Woolever
 Judith & Charles Yates
 Donald Yeckel
 Rachel York
 Penny Youngberg
 Katia Yovanovic-Yaksic
 Chaojie Zhou
 Helen Zidek

Legacy Circle – Donors who have included us in their planned giving

Richard Adolph*
Olive J. Altenburg*
Darlene H. Anderson*
Anonymous*
Anonymous
Anonymous
The Arthur Trust*
Donald August*
Mr. & Mrs. P. J. Baddeley*
Bruce Bassham*
Carmen A. Bayne*
Henry Beltran*
Elizabeth Eugenie Billmeier*
Gary & Barbara Blake
Alfonso De Bourbon*
Mrs. Bessie J. Bowie*
Margaret L. Boyce*
Maxine Braunschweig*
Breyer Family*
Bright Family*
Tony & Ada Britz*
Hattie H. Brooks*
George Ellis Brown*
Ronald and Barbara Carstens*
Debbie Case
Donald P. and Dorothy H. Clifford*
Corum Family*
Adelyne J. Costello*
Mr. John Curci*
Mrs. Fran Dalton
Davies Family*
Mrs. Andree L. De Fere*
Freda P. Delashaw*
Gretchen M. Dixon*
Frank J. Dore*
Mrs. Helen Draper*
Alfred Einstein*
Col. John H. Ellis*
Lee & Maria Elson*
William O. Evans*
Farnon Trust*
Sharyn & Jerry Farrow
Priscilla S. Fleishans*
Lynda Fox*
Alvin J. Fritz*
Ms. Annabelle A. Gabbs*
Aranka M. Gawlinski*
Gill Family*
James Joseph Gilshian*
Arthur S. Glushien*
Meg Goldfeather
Mrs. Lois Gottlieb*
Katherine Gottwig*
Virginia Grady*
David R. Greenberg*
Mrs. Nancy K. Greenberg
Alfi & Dan Grube
Hardway Family*
Ruth Lorena Harris*
Mary Jean Harvey*
Mary J. Harvey*
Tara Heinle
Mr. William Henderson*
Janis Heppell & Paul Stapleton
John E. Hermann*
Mr. Craig D. Higgs*
Ms. Renee Hill*
Sue Hoffman*
Rose Mc Ilwraith*
Mr. Jay Ittleson*
Mrs. Richard James*
James Family*
Diane M. Johnson*
Nancy & Curt Johnson
Diane Justice*
Diane Kalt*
John Karlovich
Tonette Kaufman*
Adrieene L. Kessler*
Jocelyn H. Kircher*
Steven Kleinman*
Sandra Kretschmar
Joan B. Kroc*
Dennis Krock*
Karen Krusen
Landale Trust*
Long Beach Ramo General Business*
Peter J. Lydon
Kimberly Manson*
Marchant Survivors*
Marie Marchetta*
Thomas C. Mason*
Barbara Jean Massa*
Mrs. Peggy H. Matthews*
Martha M. McCollum*
Sandra McDowell
Josephine A. Miller*
Jack W. Ming*
Mrs. & Mr. Rita Moller*
Hanafi Monem
Marjory S. Moon*
Anne & Dr. Robert Morrison
Steven A. Morton*
Billy S. Nieswiadomy*
Fred Nusbeckel
Mrs. Emily L. Oldenburg*
Berdena M. Oleson*
Phyllis M. Paine*
Jane & Kenneth Parker
Sarah Person-Leeds*
Nancy & Robert H. Plaxico
Popkin Family*
F. Helen Pratt-Kurz*
Scott Primack
Annetta Provenzale
Margaret E. Queen*
Mrs. Margaret L. Radoff*
Mr. Van Ray
Mr. John B. Reed*
Maria J. Ribeiro*
Nancy Rideout
Naomi E. Robertson*
Neva A. Robertson*
Linda Rogers
Don Roth*
Gloria E. Rothenberg*
Roberta S. Salyer*
Samuels Trust*
Thora W. Sandmeyer*
Stanley Ira Santo*
Barbara I. Schifferer*
Melynnique Seabrook
Florence S. Seibert*
Ann & Michael Sixtus
Cecelia A. Skrukud*
Leonard J. Slaman*
Mary E. Smith*
Nora Smith
Helen L. Snyder*
Joyce E. Steinhauer*
Mr. & Mrs. Quentin & Helen Marie Stokes*
Evelyn B. Stoner*
Ms. Lura Lynn Straub*
Doris A. Sumner*
Swantz Trust*
Rae K. Tauber*
Tillman Trust*
Dorothea Tuney*
Nancy Vaughan
Wassmansdorf Trust*
Catherine R. Watson*
Beatrice Watt*
White Trust*
Diane White
Betty Widmann*
Frederick Widmann*
Allan Eugene Wilson*
Mr. Bob Wilson*
Susan Winnett
Richard Wyckoff*
Irene I. Young*
Mr. Roger Zellmer*
Mr. Harold E. Zimnick*

*DECEASED

OUR 2023-2024 Team

Board of Trustees

(FISCAL YEAR '23 TO '24)

BOARD CHAIR:
Nancy Lazarski

VICE CHAIR:
Margaret Malowney

FINANCE CHAIR:
Doug Garfield

FUNDRAISING CHAIR:
Pam Pendrell

SECRETARY:
Kenneth Stauderman

MEMBERS AT LARGE:

Ryan Belmer
David Cohn
Drew Deckman
Bobby Fitzsimmons
Aaron Franz
Rick Gentry
Shane Harris
Tom Kaylor
Michelle Sterling
Betty Torano

Staff

PRESIDENT & CEO
Brent Wakefield

CHIEF FINANCIAL OFFICER
Andrew Schacher

CHIEF OPERATING OFFICER
Keith Fisher

CHIEF EXTERNAL AFFAIRS OFFICER
Amie Brown

OUR MISSION IS TO EMPOWER SENIORS AND DISABLED VETERANS TO REMAIN INDEPENDENT
BY NOURISHING THEIR BODIES, MINDS, AND SPIRITS.



MEALS on WHEELS
SAN DIEGO COUNTY

www.Meals-on-Wheels.org

**MEALS ON WHEELS SAN DIEGO COUNTY
KITCHEN AND SENIOR INNOVATION HUB**

9590 Chesapeake Drive
San Diego, CA 92123